COMUNE di LAGNASCO
Provincia di Cuneo

REGIONE PIEMONTE

REALIZZAZIONE PASSAGGI PEDONALI

pratica	oggetto: **REALIZZAZIONE PASSAGGI PEDONALI SULLA SP 137**		
tavola n° **1**	oggetto: **Stato attuale e progetto**		
data Novembre 2018	riferim.	responsabile del procedimento	progettista
scala 1:200	sostituisce Relase 2.0		
disegnatore BORIANO geom. Andrea		ROSSO geom. Eleonora	ROSSO geom. Eleonora

Stato attuale
Intervento 1

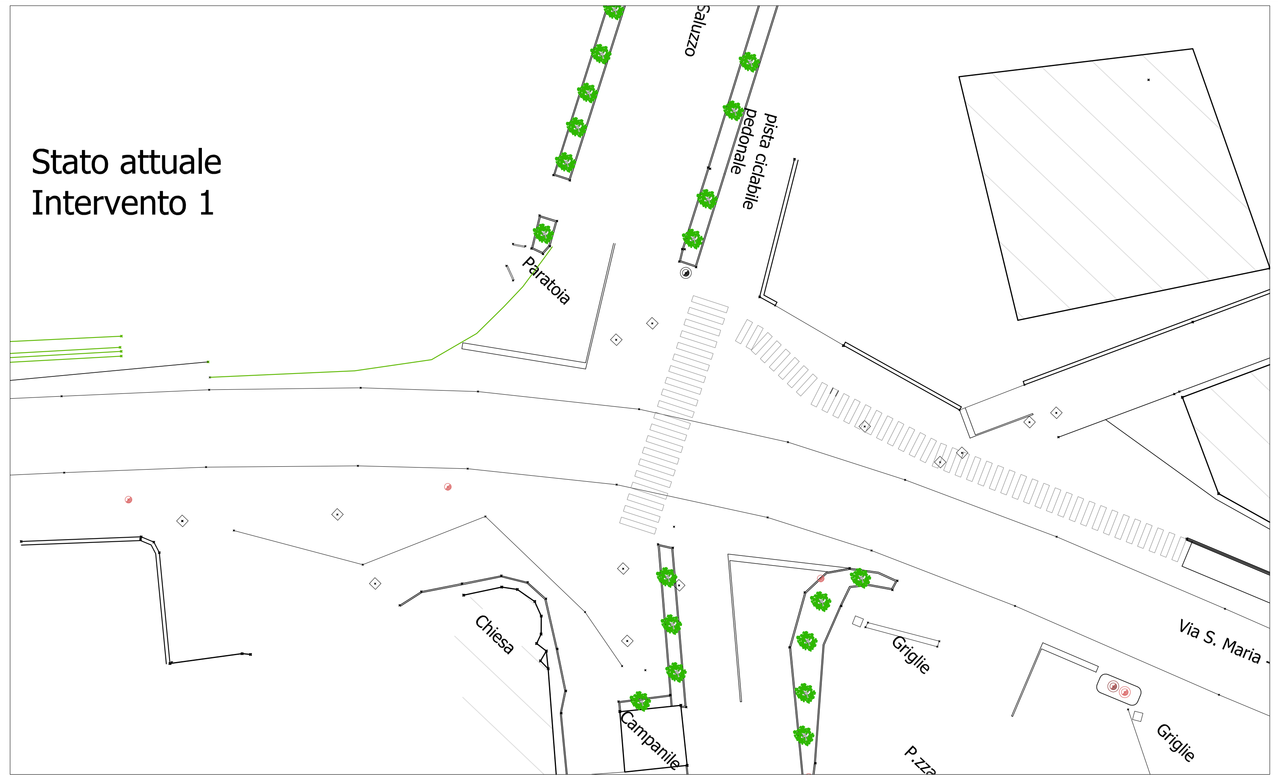

Stato attuale
Intervento 2

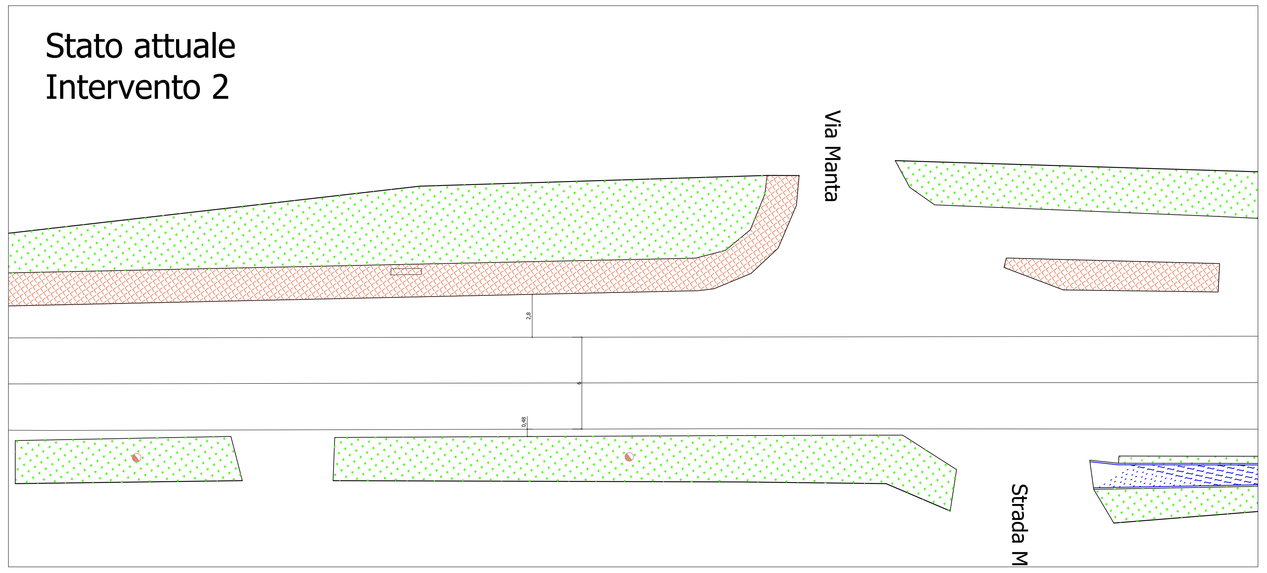

STATO PROGETTO
Intervento 2

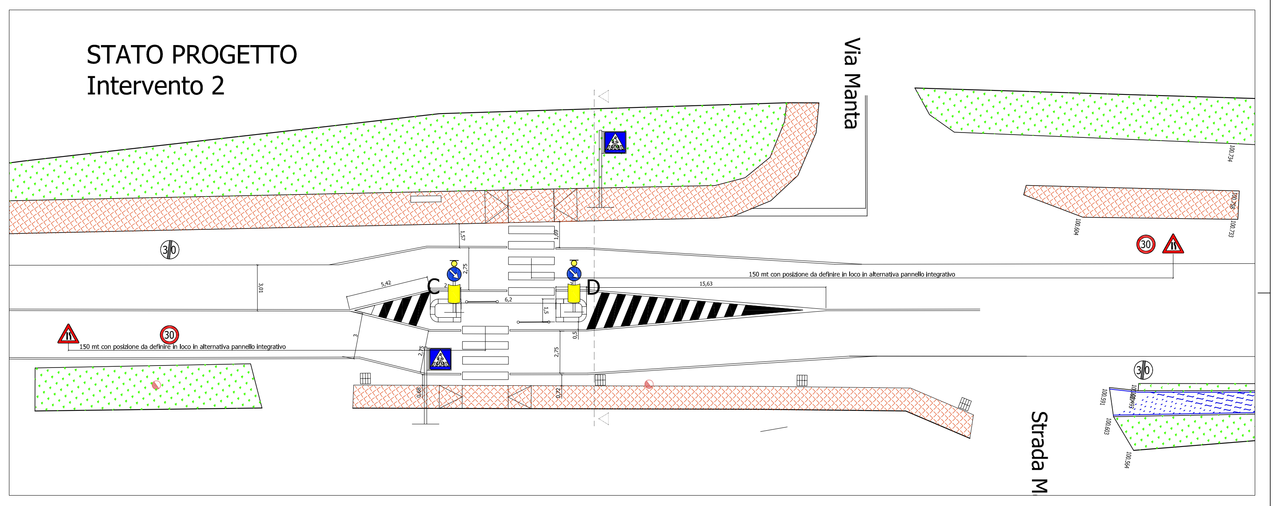

ESTRATTO CATASTALE

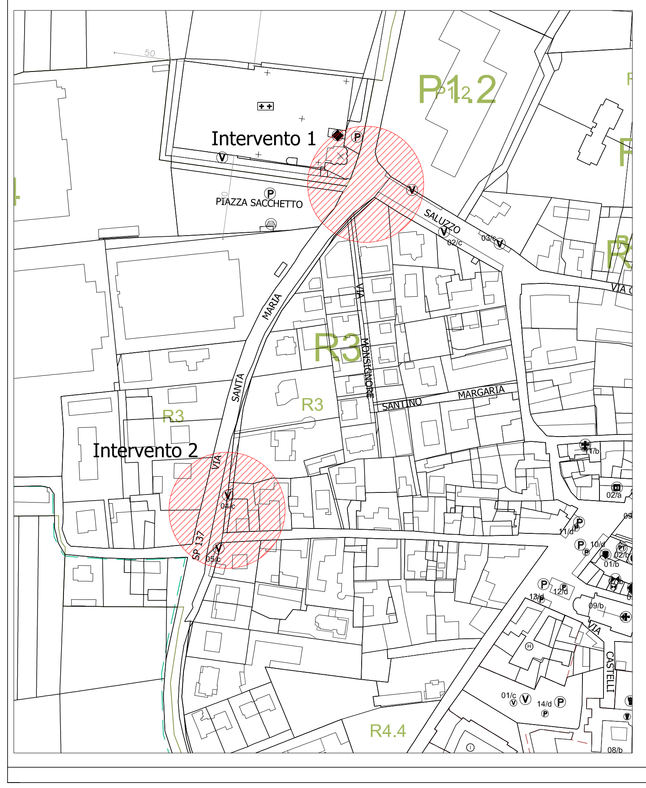

STATO PROGETTO
Intervento 1

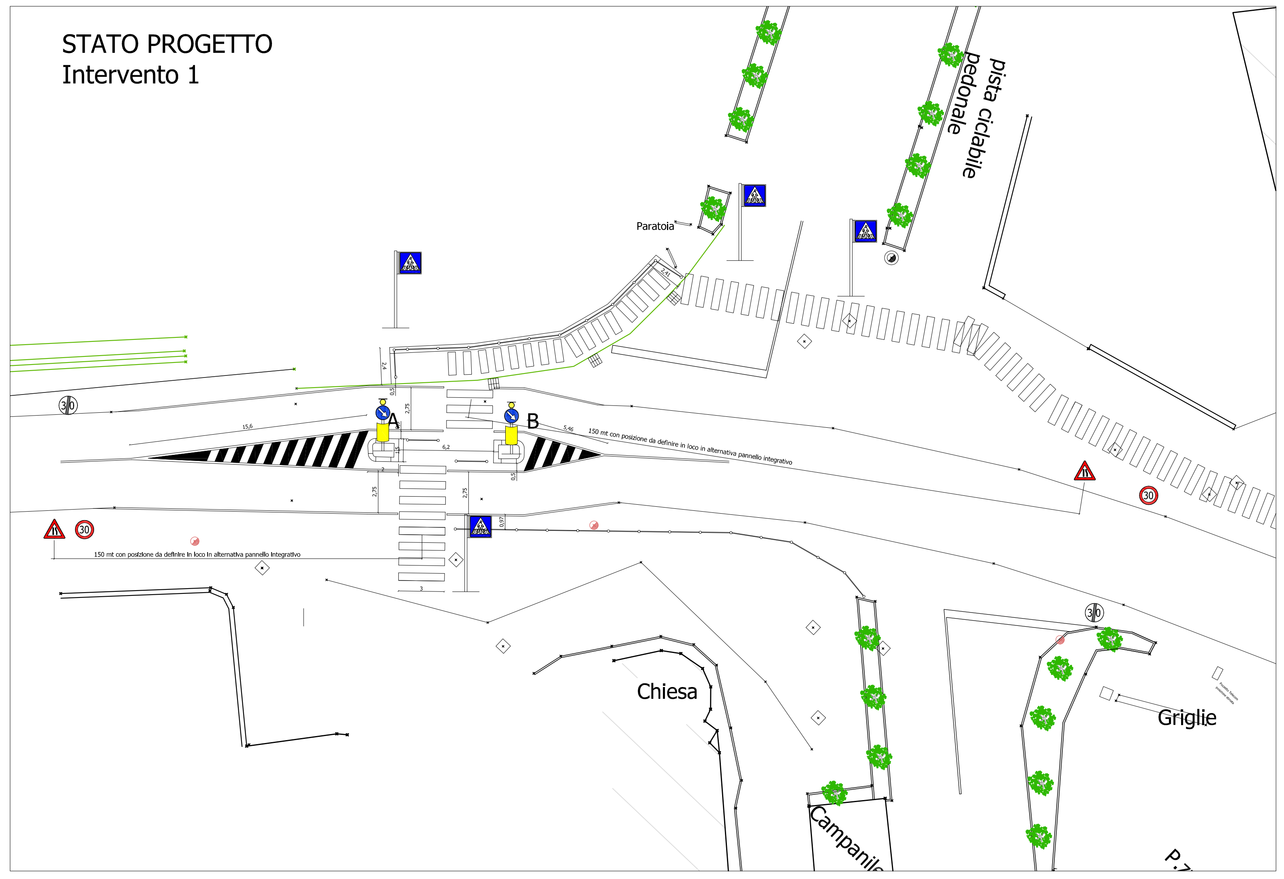
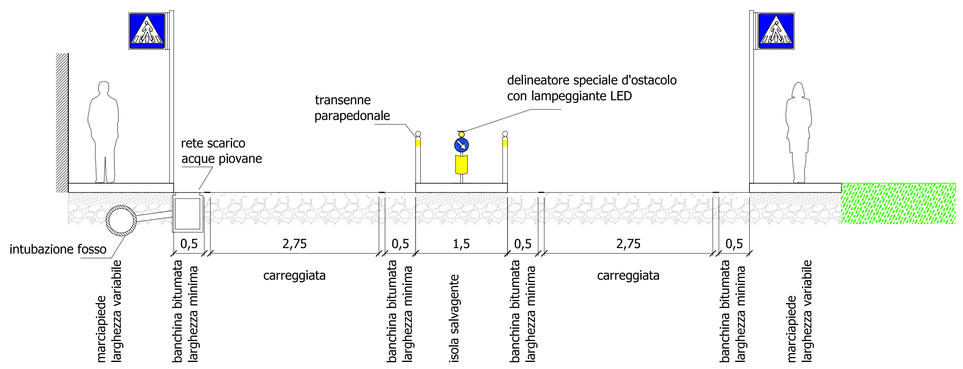
SEZIONE TIPO